

Version 1.4.7.4

Last Modified on 11/07/2022 11:57 am EST

- **BRUT-291 / Mileage/Timings** – Distance and Estimated Time to Delivery have been added to EnergyMap. The timing only covers drive time - not time for setup/pumping. The Distance will attempt to calculate using the network if that is available but, in the case of those who do not have it, have multiple networks, the single network is not set up for the map, or the network fails to calculate two specific tanks, then the Distance will be calculated using straight-line. Time is not calculated for straight-line distances so, if the network is unavailable, time will not display at all.
- **BRUT-300 / Current/Existing Schedule Filtering Option** – Schedule filtering options have been added to EnergyMap. The *Hide Scheduled Tanks* option will render scheduled tanks not visible. The *Only Load Future Schedules* option will only display schedules in the future.

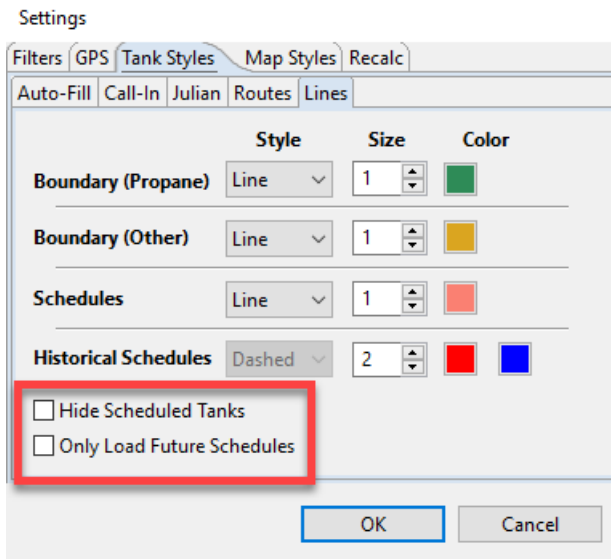

- **BRUT-357 / Waterway Color Setting** – The settings for waterways colors are updating as expected.
- **BRUT-358 / Filtering Options** – Filtering options have been added to EnergyMap for Waterways, Cities/Townships, and Counties. These filters are located under *Settings* on the *Map Styles* tab. These layers can be turned on or off.

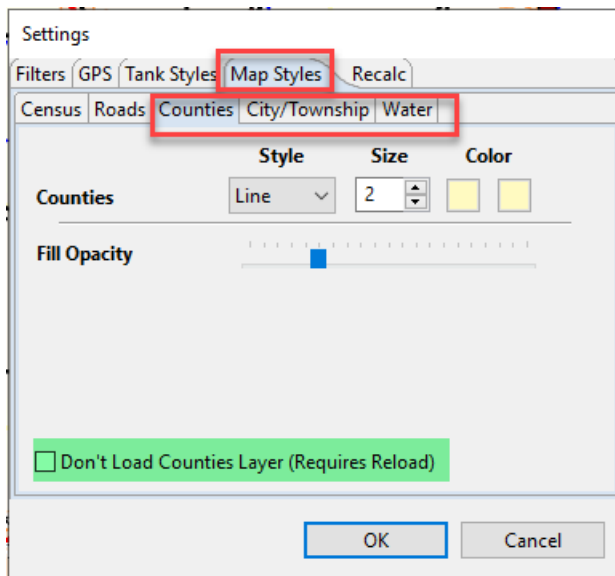

- **BRUT-397 / EnergyMap Icons** – EnergyMap icons have been updated.
- **BRUT-403 / Julian Filtering Option** – EnergyMap now has the capability to filter Julian and auto fill tanks being displayed. The filters can be found under *Settings* on the *Filters* tab. When these options are unchecked, the respective type will be hidden from view. The tanks will still exist in the layer and are selectable but visibly are not present in order to focus on desired tanks.

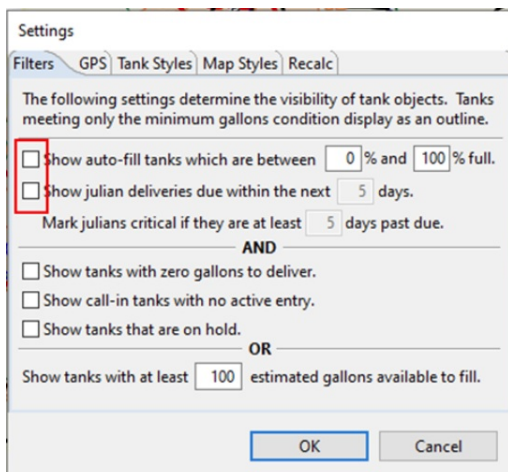

- **BRUT-404 / Call In Schedule Days Filtering Option** – The *Show call-in tanks with no active entry* filter option now includes call-in tanks with a future scheduled date. Only those with an undelivered call-in entry with no scheduled date or one no later than tomorrow will be considered *active*.

Settings

Filters GPS Tank Styles Map Styles Recalc

The following settings determine the visibility of tank objects. Tanks meeting only the minimum gallons condition display as an outline.

Show auto-fill tanks which are between % and % full.

Show julian deliveries due within the next days.
Mark julians critical if they are at least days past due.

AND

Show tanks with zero gallons to deliver.

Show call-in tanks with no active entry.

Show tanks that are on hold.

OR

Show tanks with at least estimated gallons available to fill.

OK Cancel

There is also a new column in the data table for tank layers to convey a call-in's requested schedule date, if any, called *RequestedDate*.

Table view

Any

Features Selected: 0

lianDelivery	CallInDate	RequestedDate	LastD
0/00/0000	09/20/2022	09/25/2022	05/21
0/00/0000	09/17/2022	09/22/2022	10/20
0/00/0000	09/16/2022	00/00/0000	08/06
0/00/0000	09/16/2022	09/19/2022	00/00
0/00/0000	09/15/2022	09/20/2022	11/17
0/00/0000	01/03/2022	00/00/0000	09/16

- BRUT-405 / Layers – EnergyMap Layers are recreating after making a schedule as expected.